

R.P. dt/14/12-92

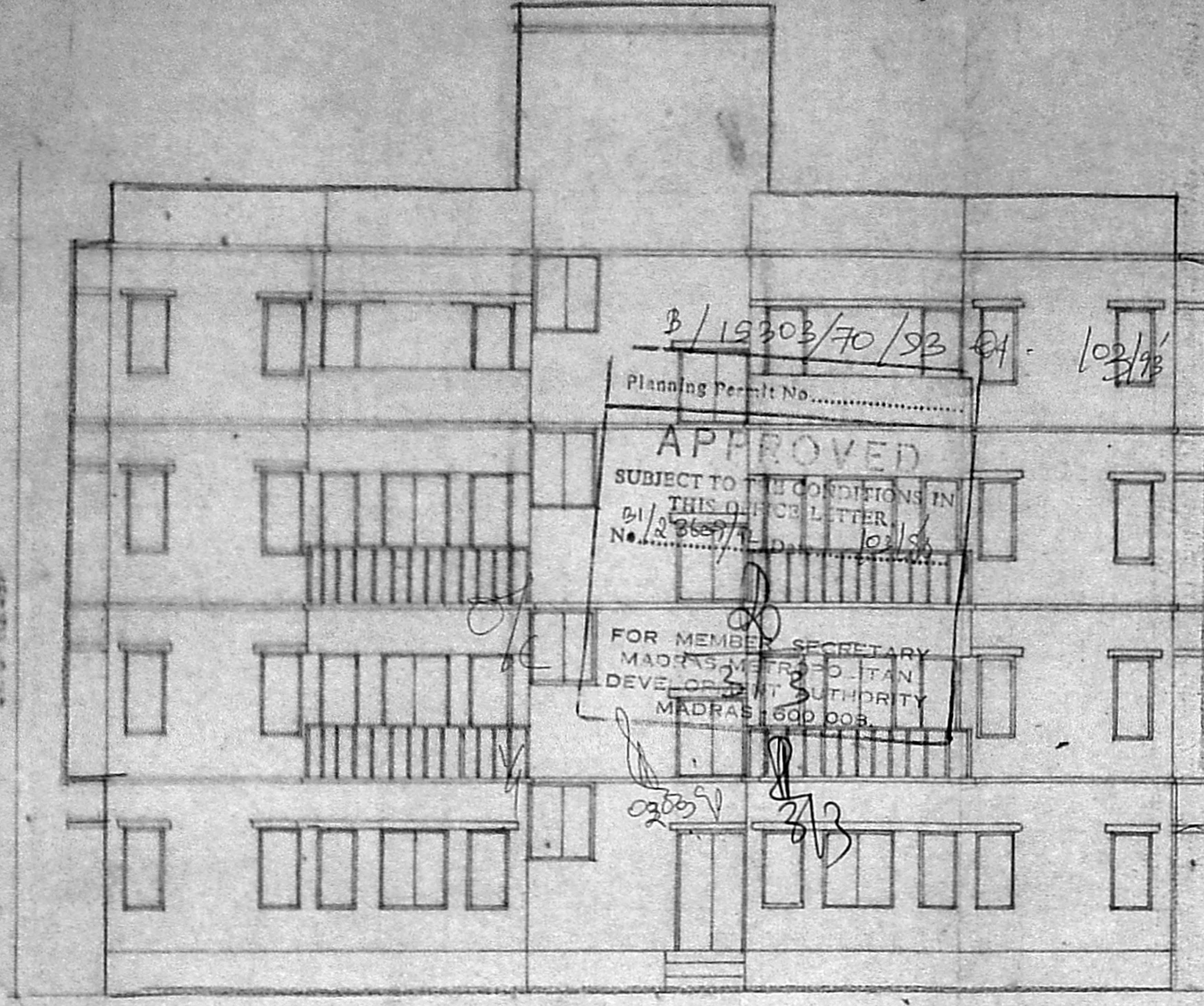

FRONT ELEVATION

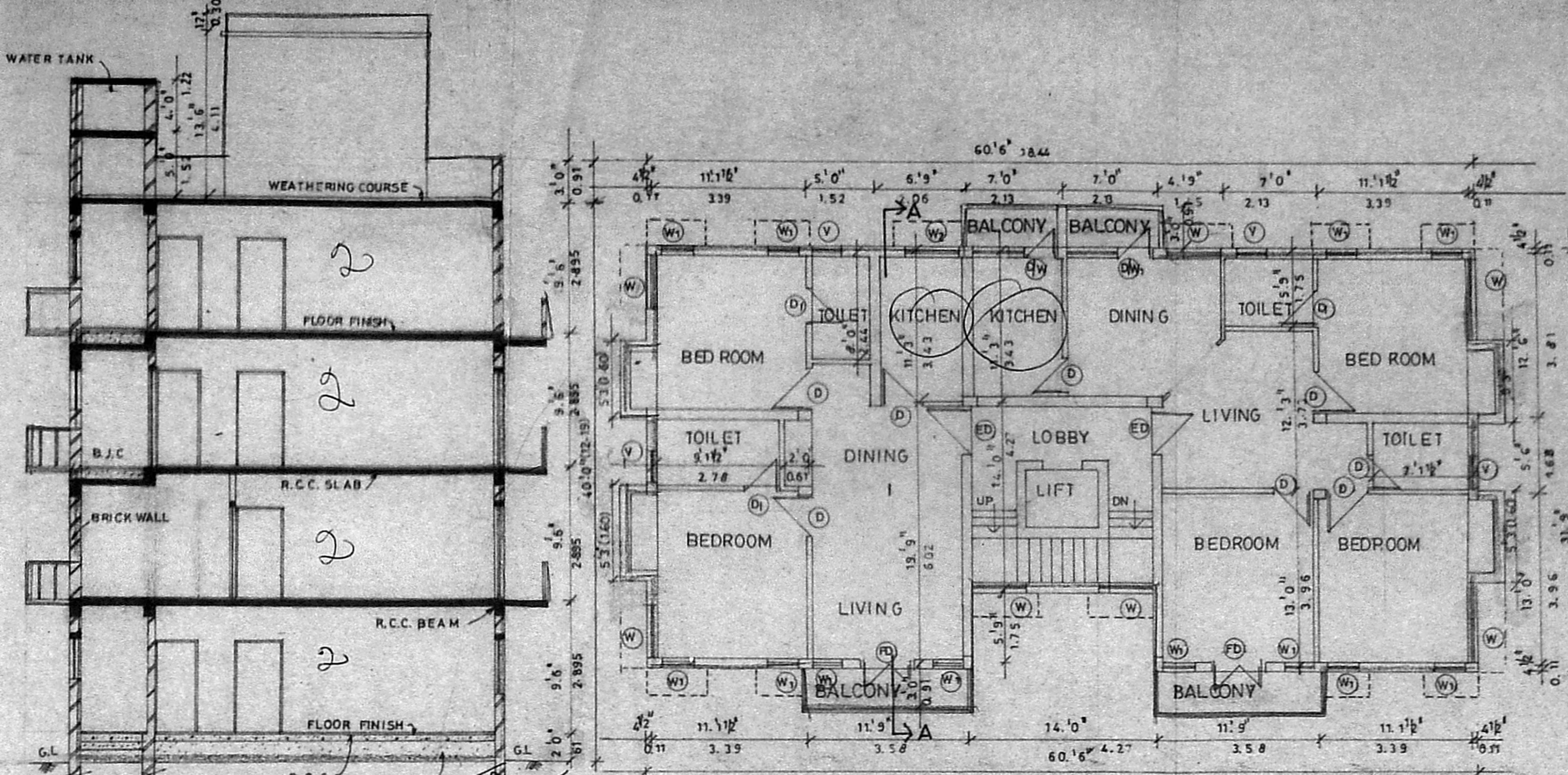

FIRST FLOOR PLAN

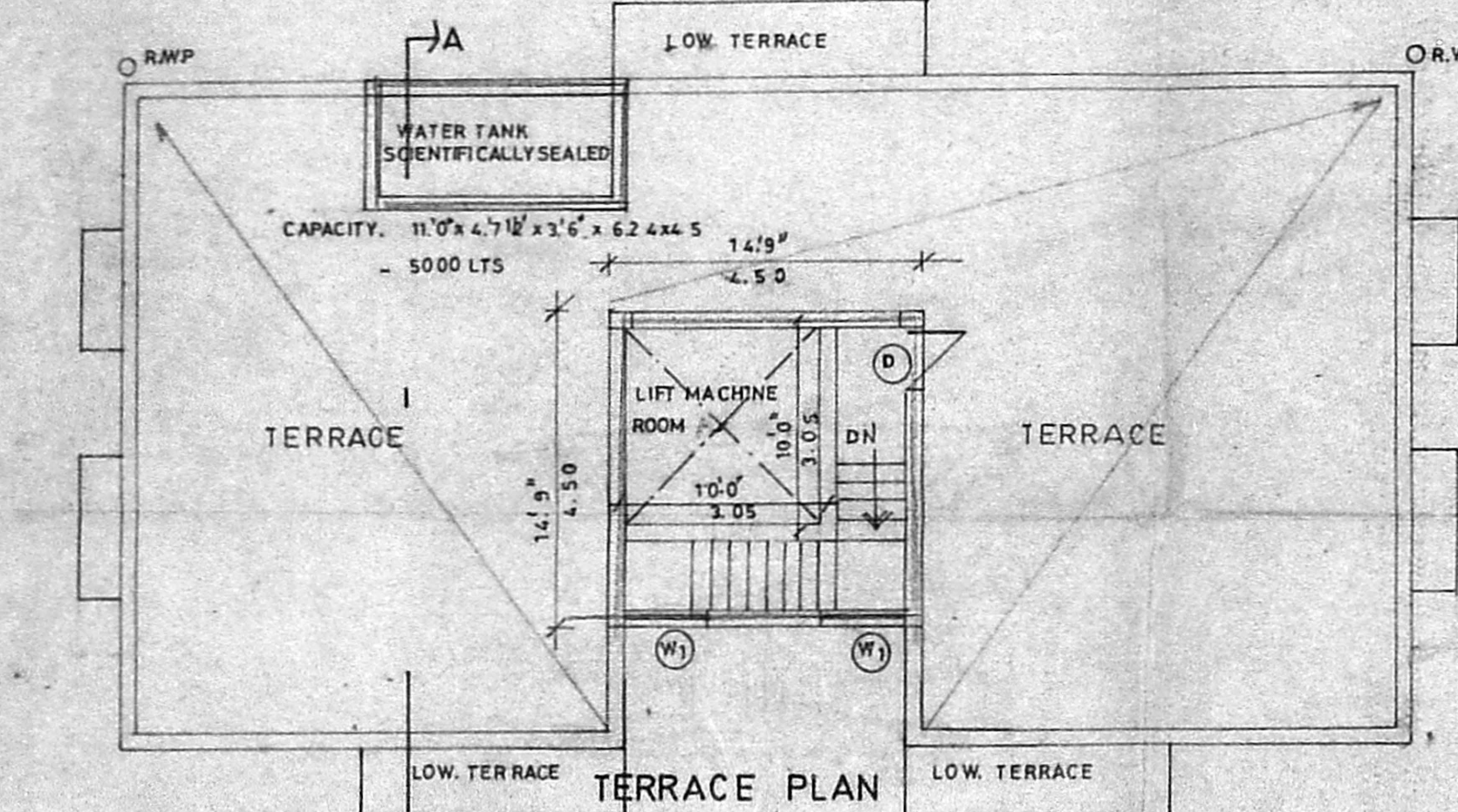

TERRACE PLAN

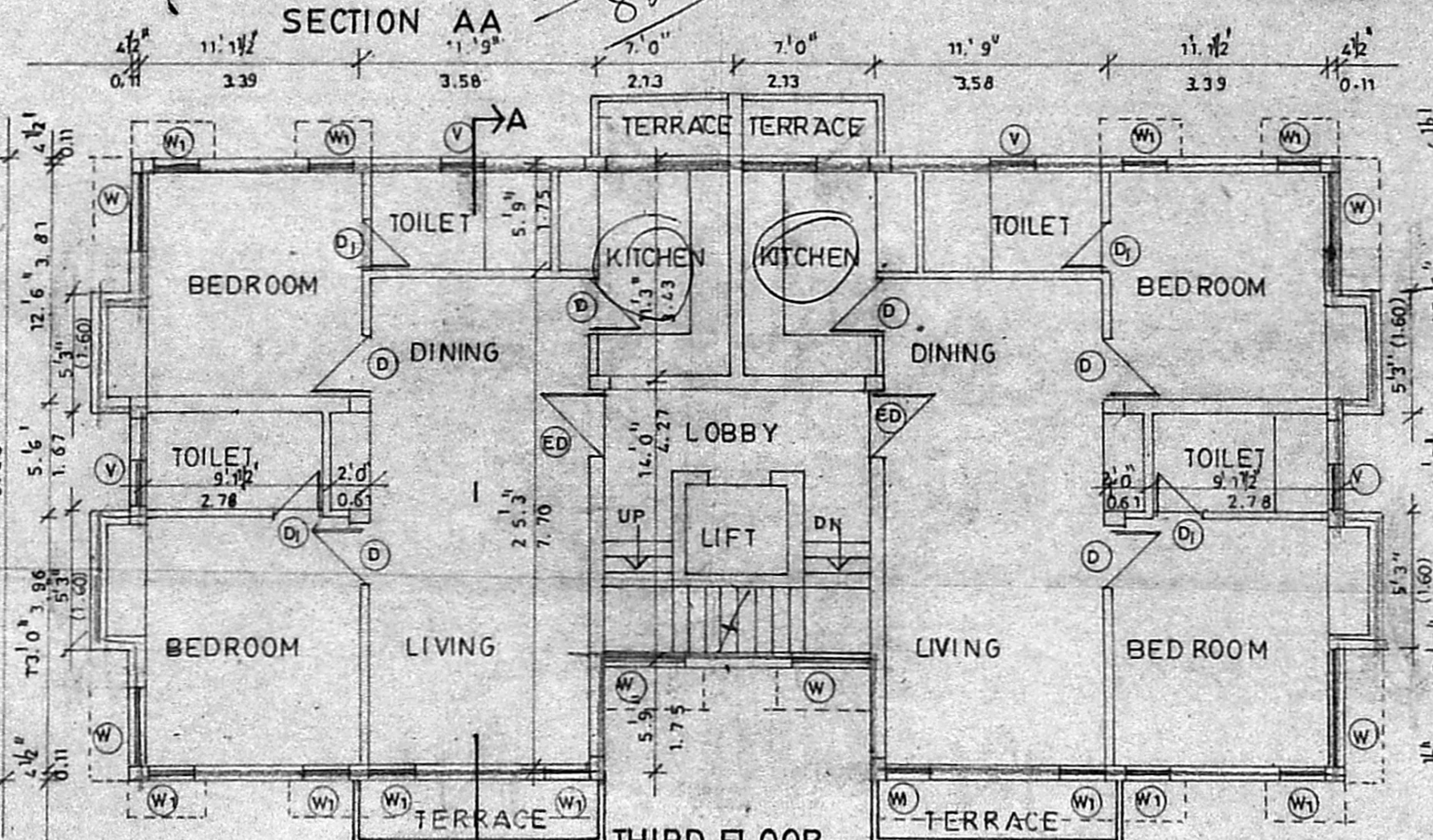

THIRD FLOOR

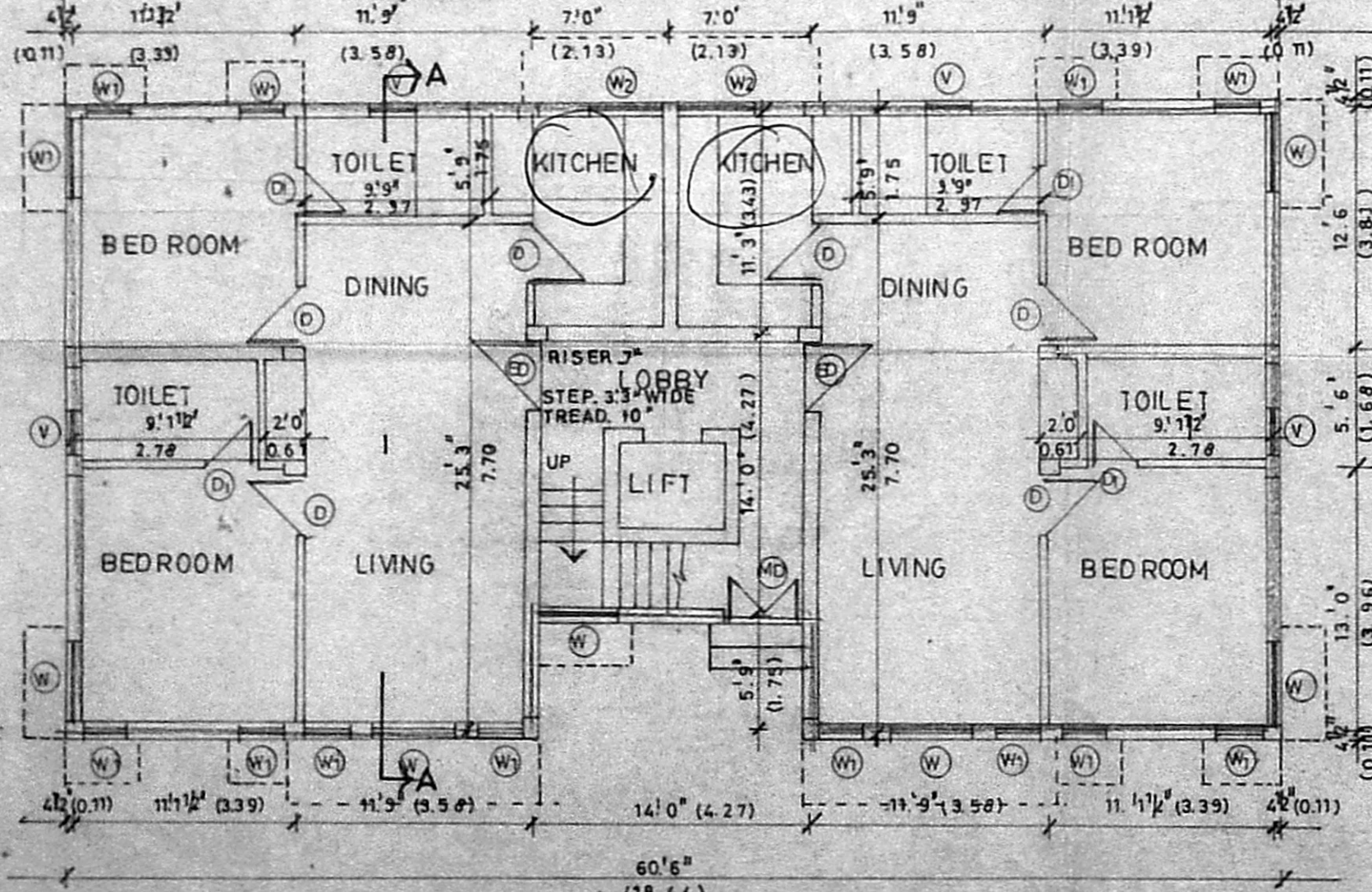

GROUND FLOOR PLAN

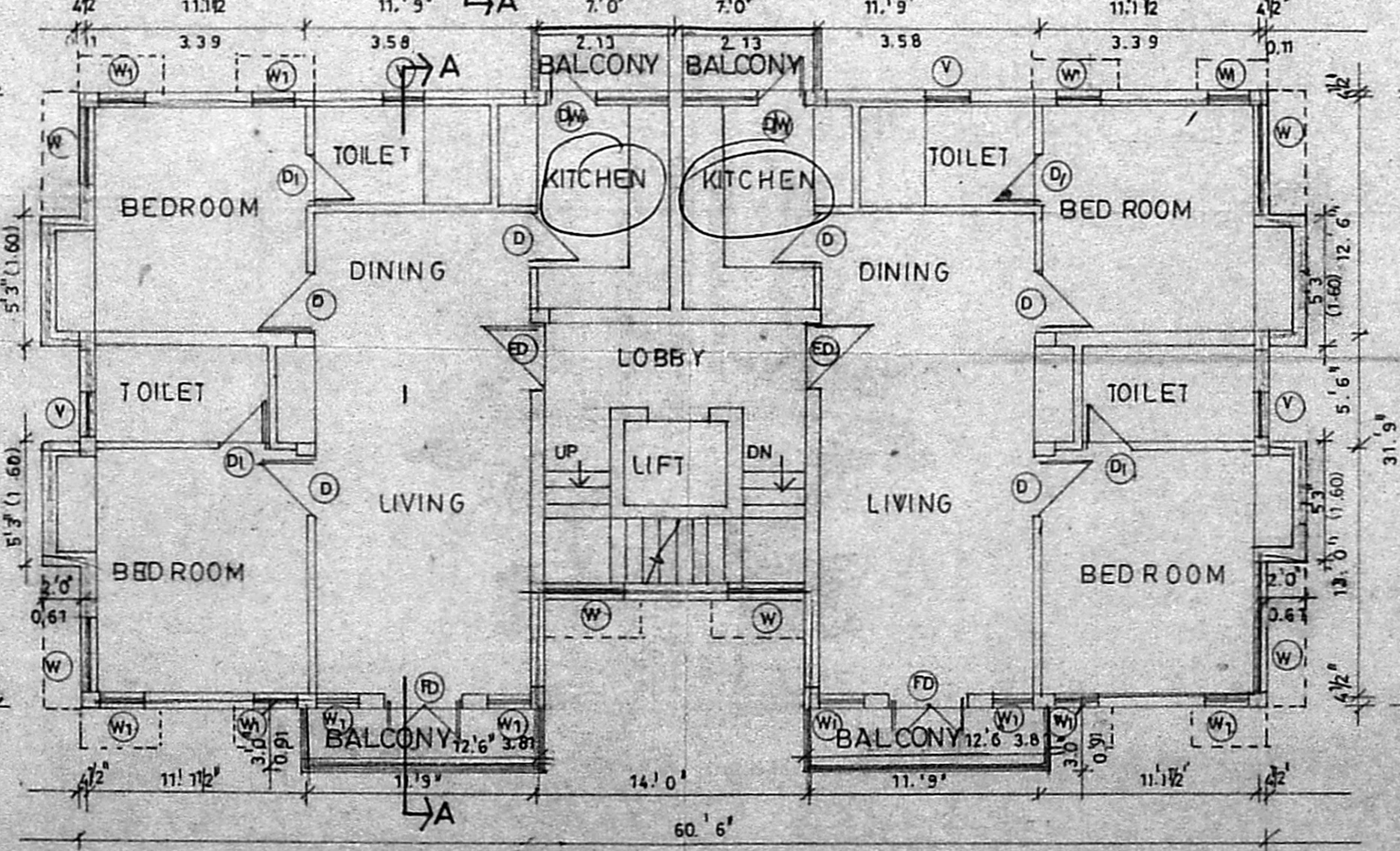

SECOND FLOOR PLAN

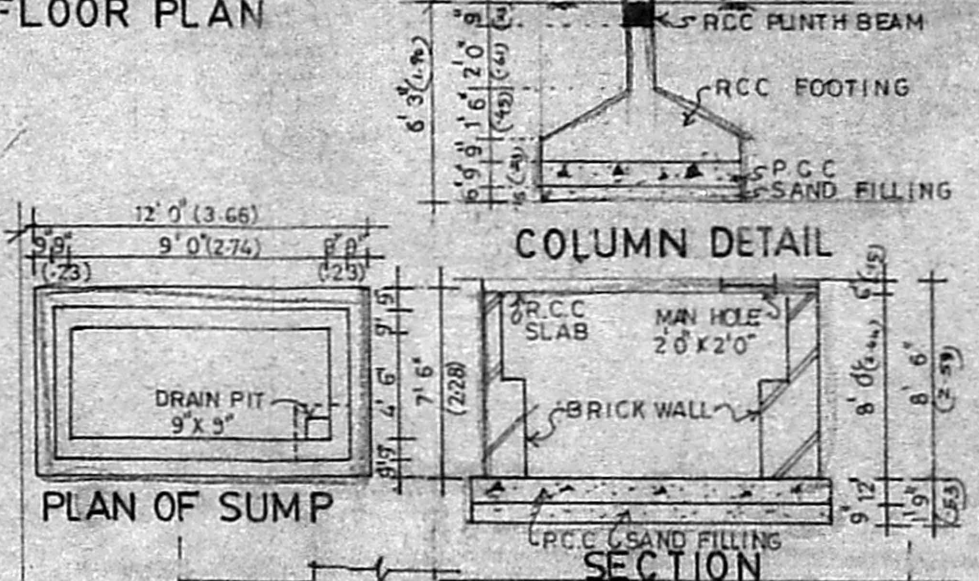

COLUMN DETAIL

PLAN OF SUMP

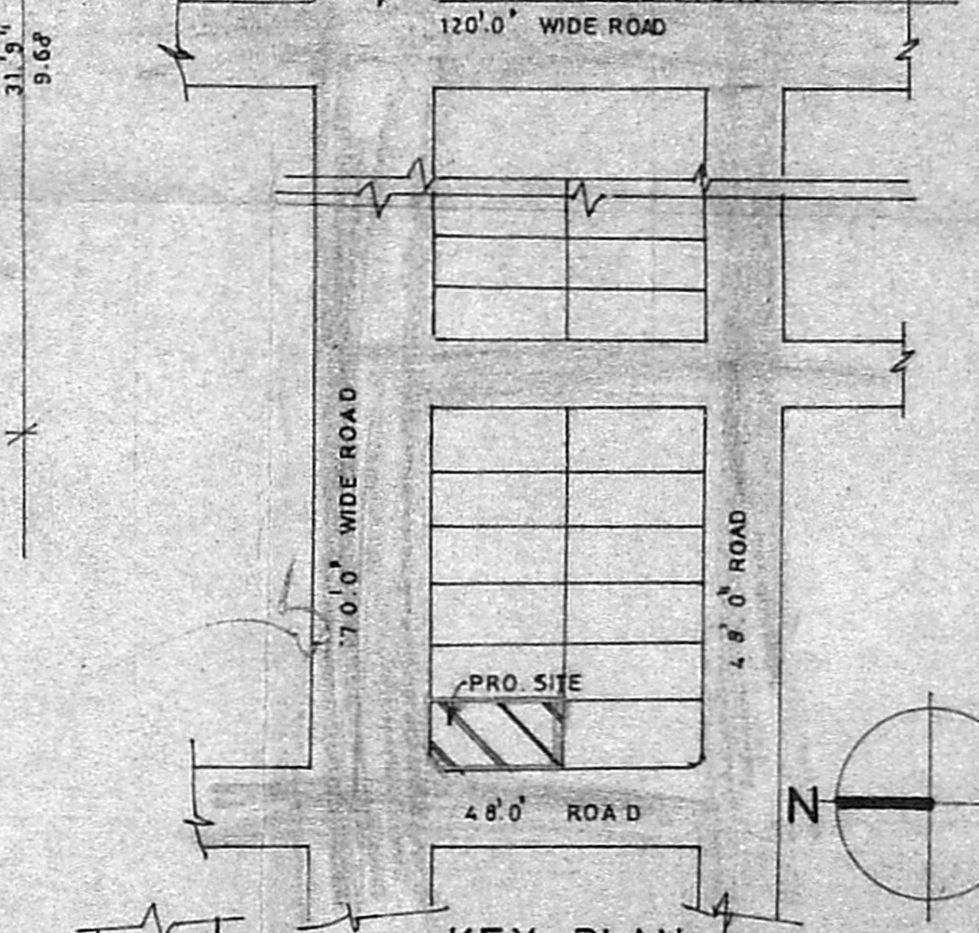

KEY PLAN

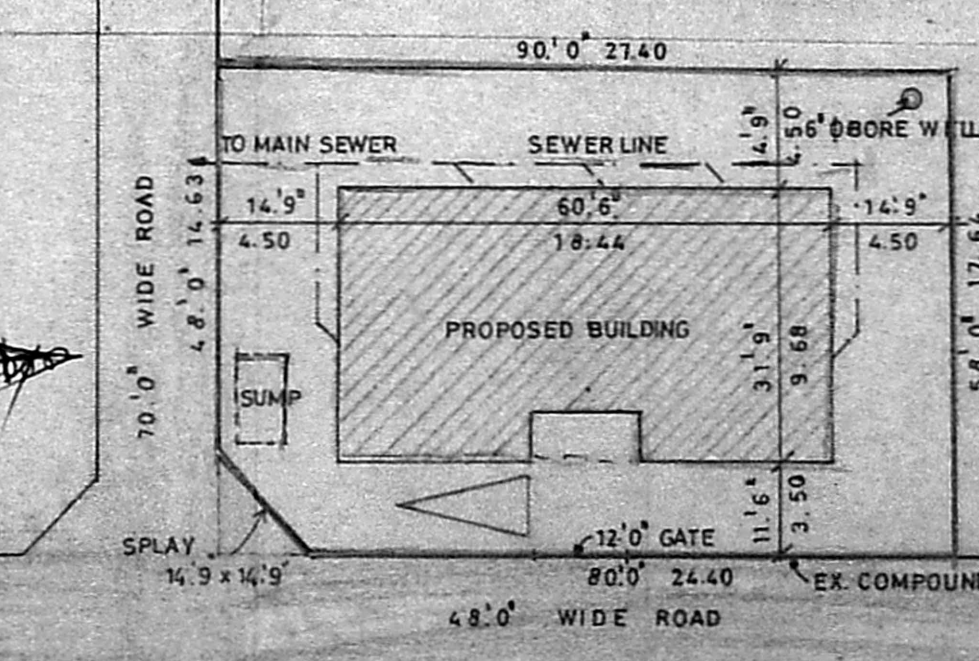

SITE PLAN

SCHEDULE OF JOINER		
TYPE	DESCRIPTION	SIZE
ED	ENT. DOOR	12'0" x 6'0"
FD	FRENCH DOOR	12'0" x 6'0"
D	D. ODR	10'0" x 2'0"
D1	D. ODR	10'0" x 2'0"
DW	DOOR CUM WINDOW	2'0" x 6'0"
DW1	DO	2'0" x 6'0"
W	WINDOW	4'0" x 6'0"
W1	DO	2'0" x 6'0"
W2	DO	4'0" x 6'0"
V	VENTILATOR	2'0" x 2'0"

RP DT 14.12.92

B1/23609/92

AREA STATEMENT		
	sq. ft	sq. m
PLOT AREA	5170.00	480.48
ALL F.SI	7755.00	720.72
BUILT UP AREA		
GROUND	1844.58	171.44
FIRST	2005.94	186.42
SECOND	2005.94	186.42
THIRD	1886.59	175.36
TOTAL	7743.25	719.62

COLOR INDICATION

PROPOSED

PLOT BOUNDRY

ROAD

SEWER LINE

R. BHASKAR, BARCH.
Registered Architect No. 227 7/93
62, C.P. RAMASWAMY ROAD
MADRAS-18. ☎ 457465

LICENSED SURVEYOR

OWNER'S SIGNATURE

JOB TITLE

PROPOSED APARTMENT AT PLOT NO. 3729
A.A. NAĞAR EAST, MULLAM VILLAGE
PURASAWALKAM, PERAMBUR TALUK
MADRAS DISTRICT
T.S.NO. 248, BLOCK NO. 2

DRAWING TITLE

CORPORATION DRAWING

DRAWN	CHECKED	JOB No.	SHEET No.
K.C.K.			
SCALE	DATE		
1:8.0'	21.9.92		